VISIT…

LANZAROTE Caliente.COM

Michelle

Words and Music by John Lennon and Paul McCartney

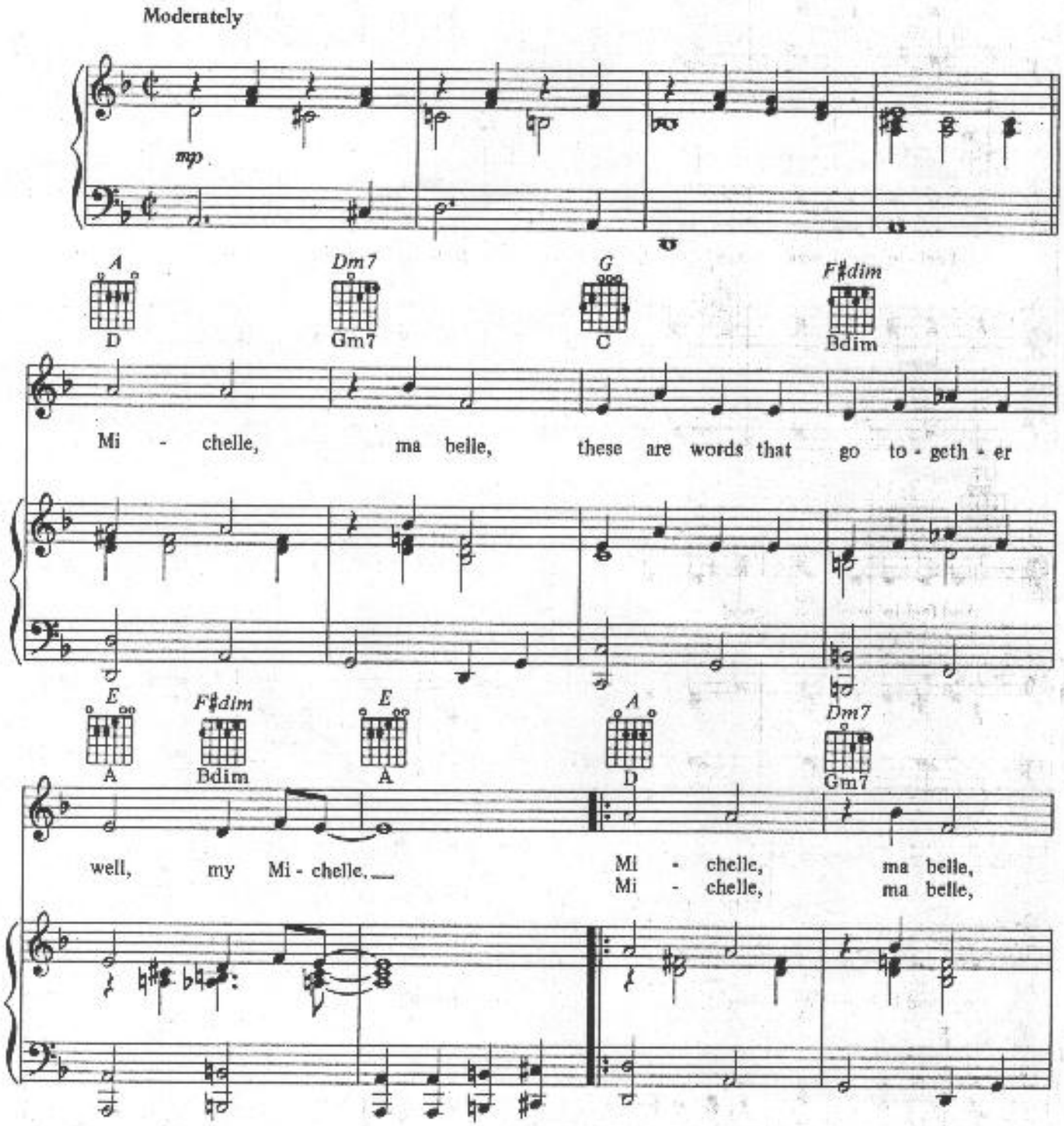

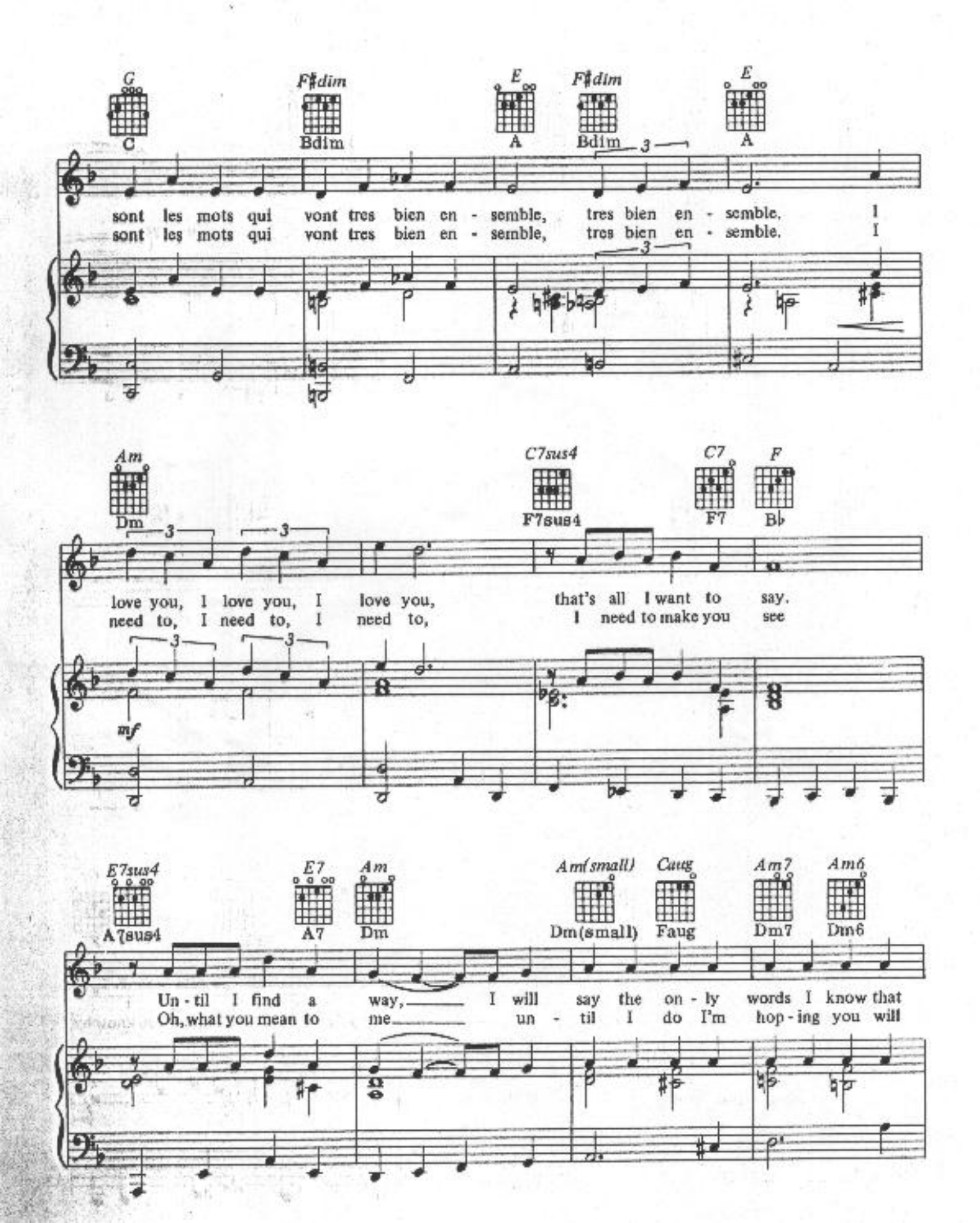
G C
F♯dim Bdim
E A
F♯dim Bdim
E A
sont les mots qui vont tres bien en - semble, tres bien en - semble. I
sont les mots qui vont tres bien en - semble, tres bien en - semble. I
Am Dm
C7sus4 F7sus4
C7 F7
F B♭
love you, I love you, I love you, that's all I want to say.
need to, I need to, I need to, I need to make you see
mf
E7sus4 A7sus4
E7 A7
Am Dm
Am(small) Dm(small)
Caug Faug
Am7 Dm7
Am6 Dm6
Un - til I find a way, I will say the on - ly words I know that
Oh, what you mean to me un - til I do I'm hop - ing you will

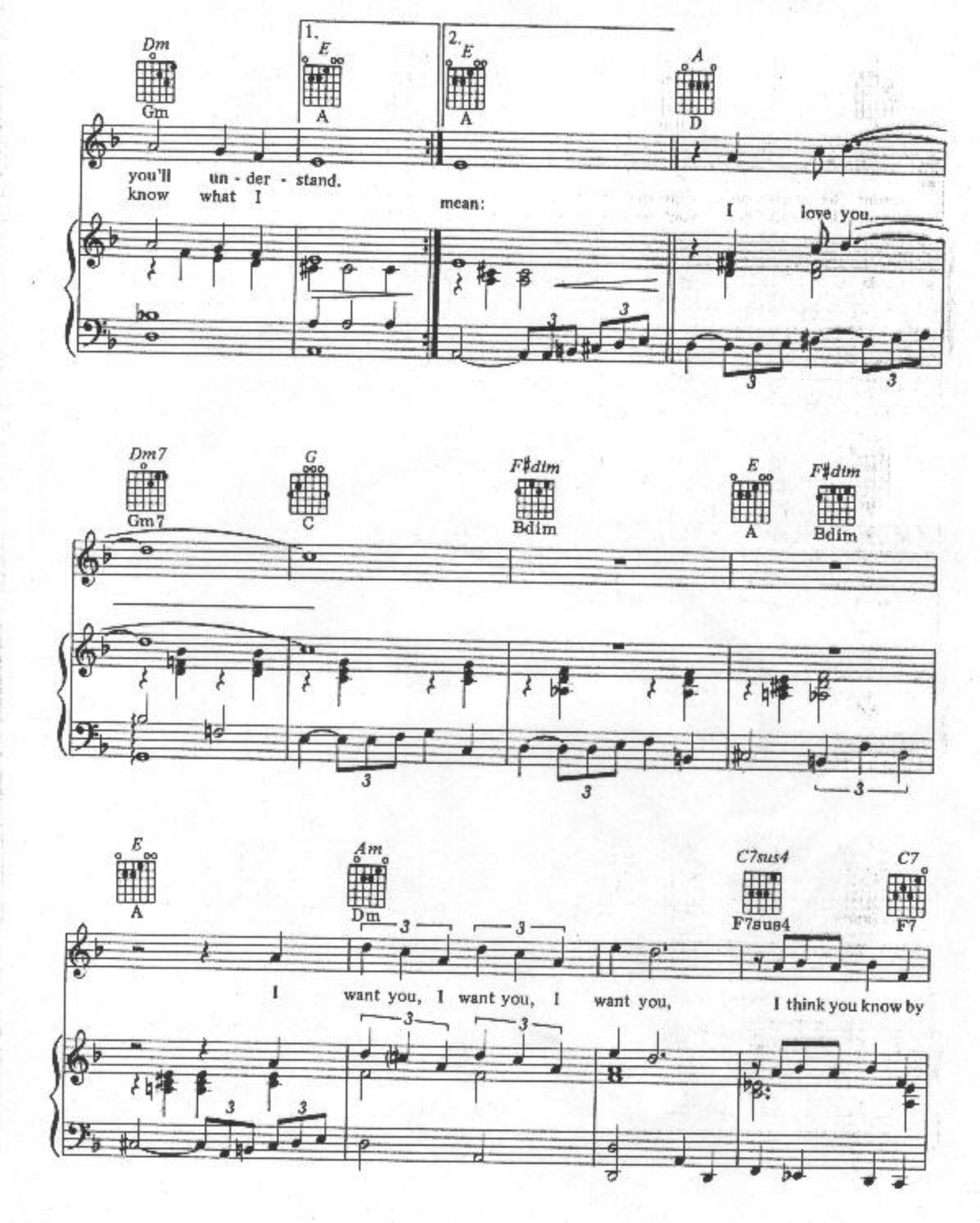
Dm
Gm
1.
E
A
2.
E
A
A
D
you'll un - der - stand.
know what I mean:
I love you.
Dm7
Gm7
G
C
F♯dim
Bdim
E
A
F♯dim
Bdim
E
A
Am
Dm
C7sus4
F7sus4
C7
F7
I want you, I want you, I want you, I think you know by

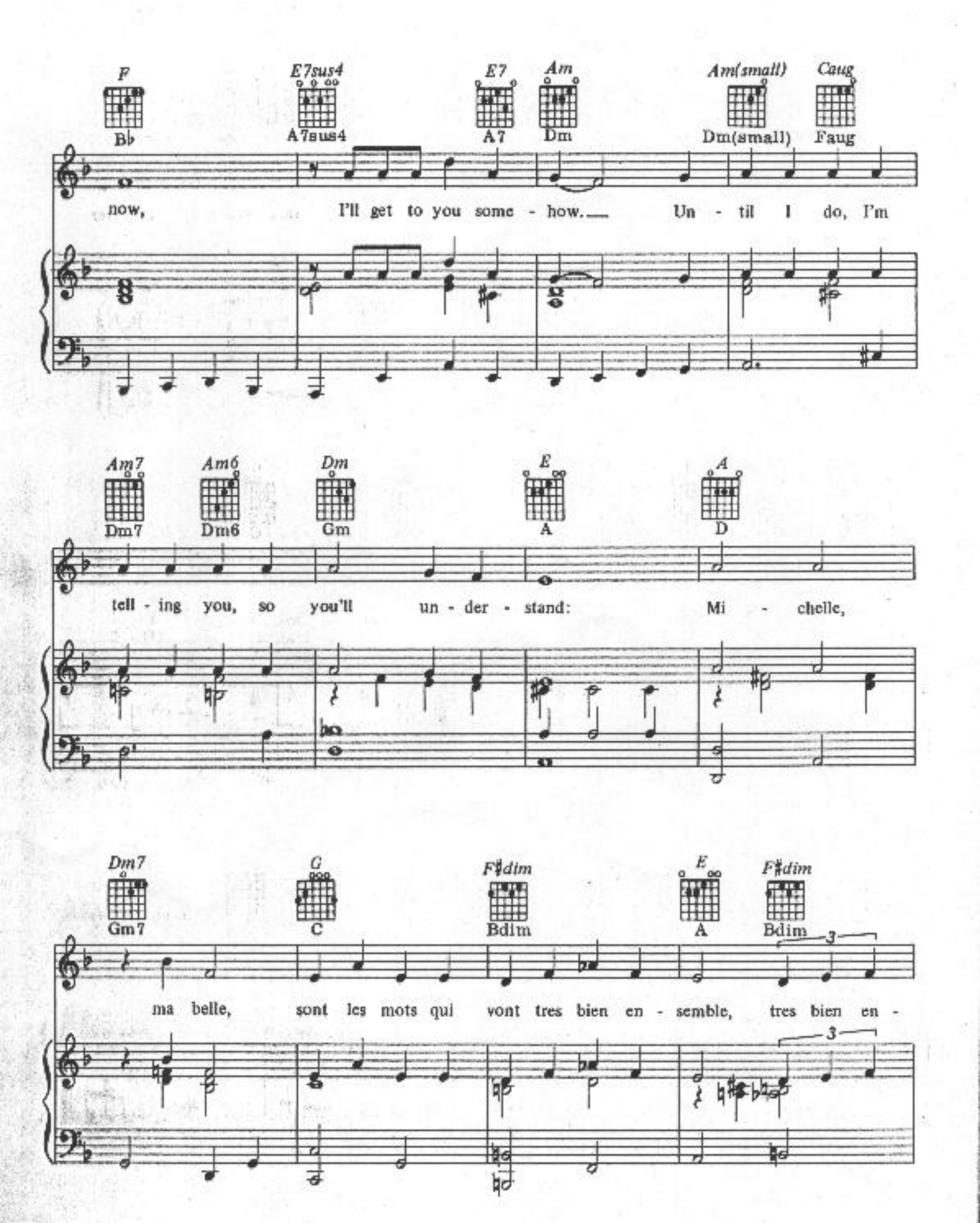
F
Bb
E7sus4
A7sus4
E7
A7
Am
Dm
Am(small)
Dm(small)
Caug
Faug
now, I'll get to you some - how. Un - til I do, I'm
Am7
Dm7
Am6
Dm6
Dm
Gm
E
A
A
D
tell - ing you, so you'll un - der - stand: Mi - chelle,
Dm7
Gm7
G
C
F♯dim
Bdim
E
A
F♯dim
Bdim
3
ma belle, sont les mots qui vont tres bien en - semble, tres bien en -
3

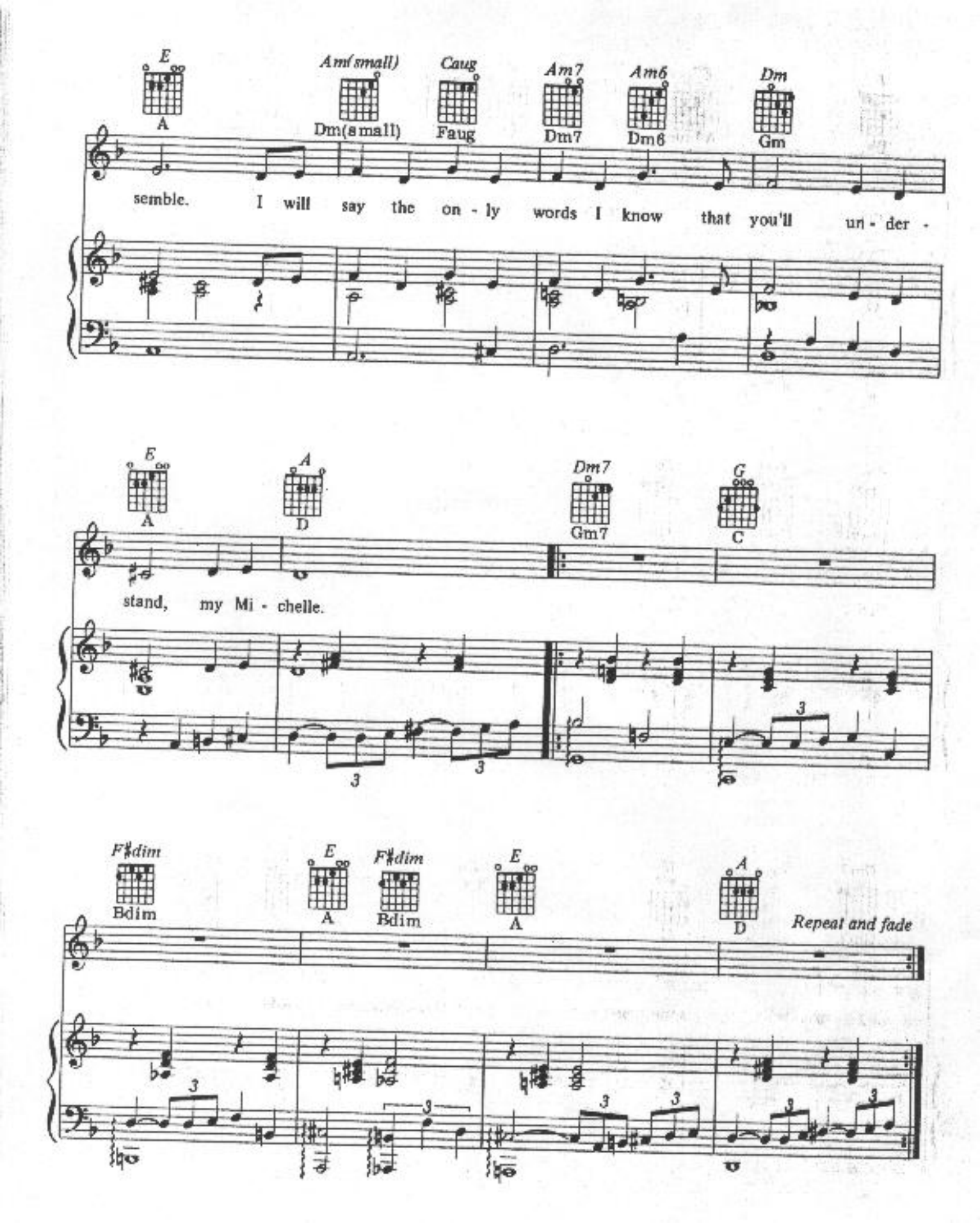
E
A
Am(small)
Dm(small)
Caug
Faug
Am7
Dm7
Am6
Dm6
Dm
Gm
semble. I will say the on - ly words I know that you'll un - der -
E
A
A
D
Dm7
Gm7
G
C
stand, my Mi - chelle.
F♯dim
Bdim
E
A
F♯dim
Bdim
E
A
A
D
Repeat and fade